

O'Donnell, Mary Beth

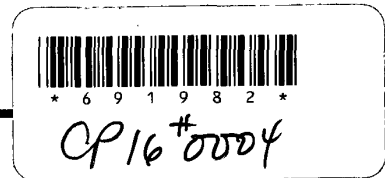

From: Orjiako, Oliver
Sent: Friday, September 06, 2013 3:54 PM
To: Alvarez, Jose; Albrecht, Gary; Anderson, Colete; Euler, Gordon; Kamp, Jacqueline; Lebowsky, Laurie; Mabrey, Michael; McCall, Marilee; Niten, Jeff; O'Donnell, Mary Beth
Subject: FW: Comprehensive Plan Intranet Page

All:

Please, see the email below. This was developed at the request of Commissioner Madore. It is an intranet page and may go public someday. Please, let me know if you have questions. Thank you.

Oliver

From: Pearrow, Ken
Sent: Friday, September 06, 2013 3:33 PM
To: Orjiako, Oliver; Albrecht, Gary; Euler, Gordon; McCall, Marilee
Subject: Comprehensive Plan Intranet Page

The Comprehensive Plan Intranet Page is now live and can be accessed from the County Intranet home page. It is listed as: [Comprehensive Growth Management Plan](#)

Thanks,

Ken



Vacant Buildable Lands Model Maps and Data

[Clark County Web Site](#)

[Clark County GIS](#)

[Clark County Code](#)

[Washington State GMS](#)

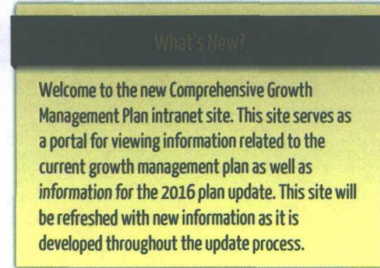
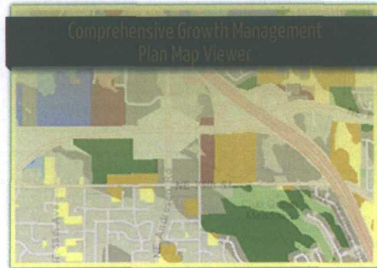

Vacant Buildable Lands Model

The Vacant Buildable Lands Model (VBLM) is a planning tool developed to analyze residential, commercial, and industrial lands within urban growth areas. The model serves as a tool for evaluating urban area alternatives during Comprehensive Growth Management Plan updates and for monitoring growth patterns during interim periods. The VBLM analyzes potential residential and employment capacity of each urban growth area based on vacant and underutilized land classifications. This potential capacity is used to determine the amount of urban land needed to accommodate projected population and job growth for the next 20 years during plan updates and to analyze land consumption or conversion rates on an annual basis for plan monitoring purposes.

Learn about the Vacant Lands Model assumptions and process here: [Model Methodology and criteria](#)

Yield Reports for 2013 Countywide Report

Vancouver	Camas	Battle Ground	Washougal	Ridgefield	La Center	Yacolt
Total	Total	Total	Total	Total	Total	Total
City Only	City Only	City Only	City Only	City Only	City Only	City Only
UGA Only	UGA Only	UGA Only	UGA Only	UGA Only	UGA Only	UGA Only

Printable PDF Maps for 2013

[Battle Ground](#) | [Camas](#) | [La Center](#) | [Ridgefield](#) | [Vancouver - NE](#) | [Vancouver - NW](#) | [Vancouver - SE](#) | [Vancouver - SW](#) | [Washougal](#) | [Yacolt](#)

Population and Employment Capacity Reports
[2013](#) | [2012](#) | [2011](#) | [2010](#) | [2009](#) | [2008](#)

Maps Online
[VBLM Map \(Zoning and Comprehensive Plan\)](#)

Compare VBLM Maps

Time Lapse Slider Before and After

Battle Ground 2013 Play Series 1 second interval

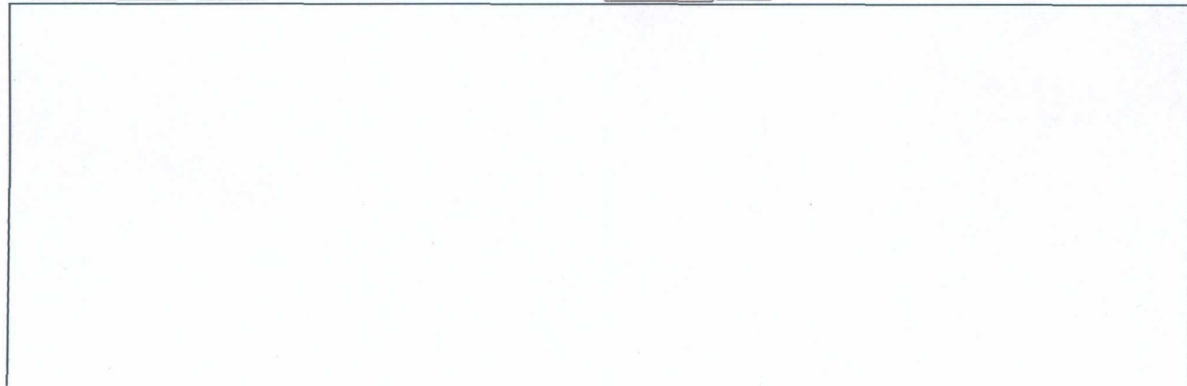

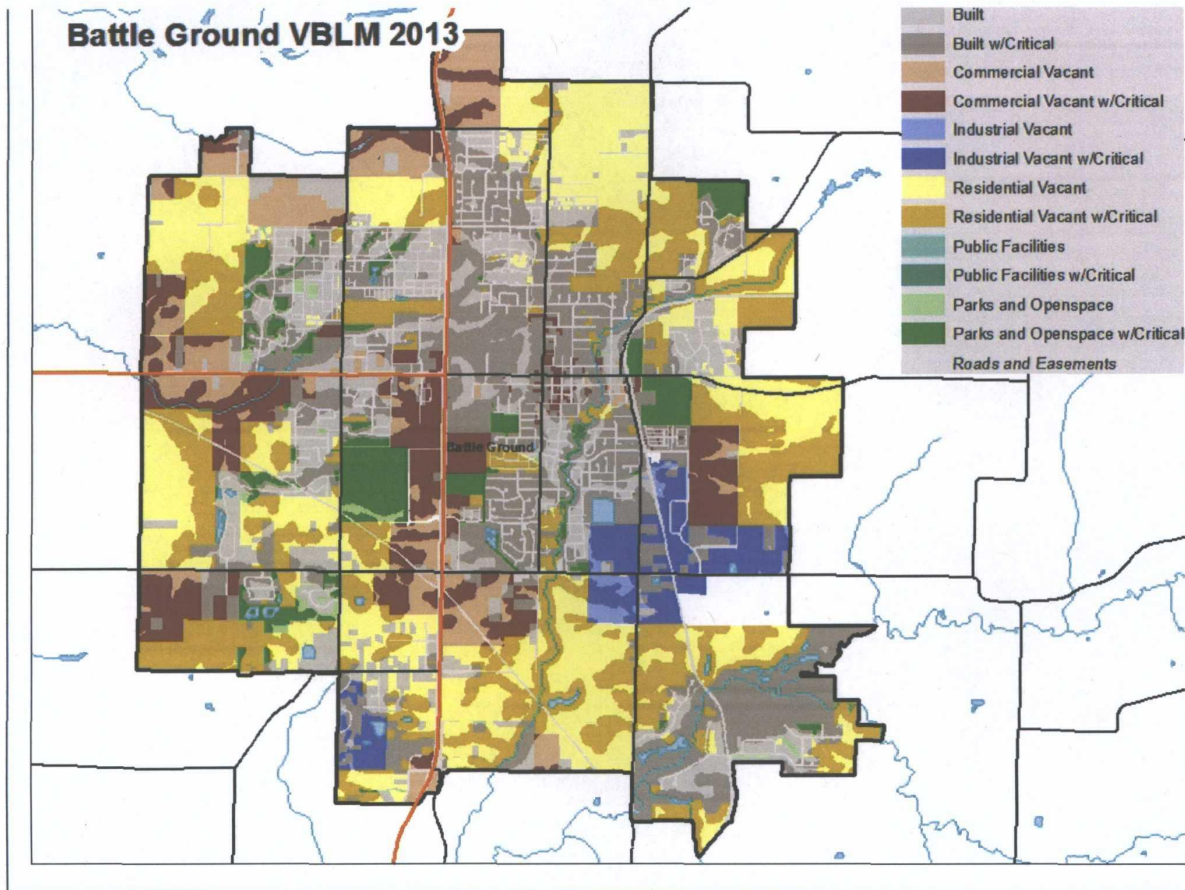

Clark County Community Planning

Street address: 1300 Franklin Street, third-floor, Vancouver, WA 98660

Mailing address: P.O. Box 9810, Vancouver, WA 98666-9810

Telephone: (360) 397-2280

E-mail: commplanning@clark.wa.gov

Relay service: #711 or (800) 833-6388

