

**Schroader, Kathy**

---



**From:** Wisner, Sonja  
**Sent:** Thursday, May 19, 2016 1:33 PM  
**To:** Bill Wright, 'Eileen Quiring', 'John Blom-Hasson', 'Karl Johnson', 'Richard Bender', 'Ron Barca-Boeing', 'Ron Barca-MSN', 'Steve Morasch (stevem@landerholm.com)', Albrecht, Gary, Alvarez, Jose, Anderson, Colete, Euler, Gordon, Hermen, Matt, Kamp, Jacqueline, Lebowsky, Laurie, Lumbantobing, Sharon, Orjiako, Oliver, Schroader, Kathy, Wisner, Sonja  
**Cc:** Tilton, Rebecca  
**Subject:** FW: Submission of 1979 Clark County Comprehensive Plan  
**Attachments:** 1979 map.pdf

Fyi and for the record

---

**From:** Heidi Owens [<mailto:heidi.owens@comcast.net>]  
**Sent:** Thursday, May 19, 2016 1:04 PM  
**To:** Cnty 2016 Comp Plan  
**Subject:** Submission of 1979 Clark County Comprehensive Plan

To: Clark County Council, Honorable Mark Boldt Chairman, Clark County Planning Commissioners, Dr. Oliver Orjiako

Please accept the attached 1979 Clark County Comprehensive Planning Map to the record for the 2016 Comprehensive Plan. The Map shows the extensive amount of zoning of agricultural, forest, and rural farm land at that time. Agricultural and Forest were zoned 20 acres in 1979. Rural Farms were zoned 10-20 acres.

Thank you,  
Heidi Owens

# Land Capability Classification Clark County, Washington

- Class I - Few Limitations
- Class II - Moderate Limitations
- Class III - Severe Limitations
- Class IV - Very Severe Limitations
- Class V - Severe Limitations, generally unsuitable to cultivation
- Class VI - Very Severe Limitations, unsuitable to cultivation
- Class VII - Limitations that Restrict Use to Recreation, Wildlife, and Water Supply
- Water
- Current Use - Agriculture
- Urban Growth Boundary
- City Limits
- Rural Center
- Preferred Alternative - Rural Resource Zones

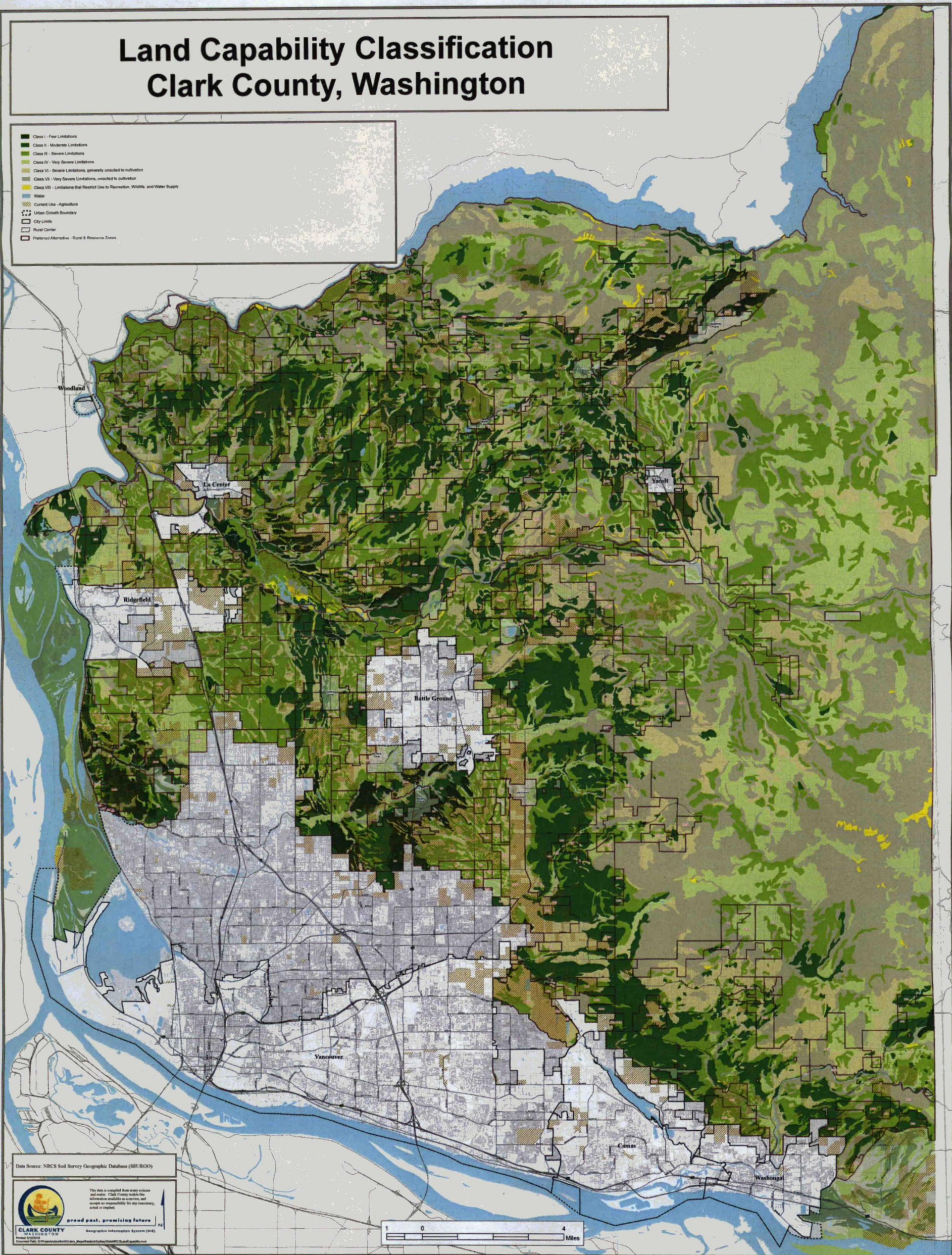

Data Source: NRCS Soil Survey Geographic Database (SSURGO)

This data is compiled from many sources and is not a guarantee of accuracy. Clark County makes no warranty or responsibility for any inaccuracies, omissions, or errors.

**CLARK COUNTY**  
 1100 N. 10th Street  
 Vancouver, WA 98662  
 Phone: 503.253.3000  
 Fax: 503.253.3001  
 Website: www.clarkcountypwa.gov

Geographic Information System (GIS)  
 2012

