

2016 Comprehensive Plan Update

Planning Commission Recommendation - Comprehensive Plan

URBAN	Rural Commercial	Overlay District	Preferred Urban Growth Area (UGA) Boundary
Urban Low Density Residential	Rural Industrial	Urban Holding	City Limits
Urban Medium Density Residential	Agriculture	Urban Reserve	Rural Center
Urban High Density Residential	Agri-Wildlife	Railroad Industrial Urban Reserve	Columbia River Gorge NSA
Commercial	Forest Tier 1	Mining	County Boundary
Mixed Use	Forest Tier 2	Columbia River Gorge Scenic Area	
Industrial	Water	Rural Center Mixed Use	
Heavy Industrial	OTHER		
Bonneville Power Administration	Airport		
RURAL/RESOURCE	Public Facility		
Rural	Parks/Open Space		
Rural Center Residential			

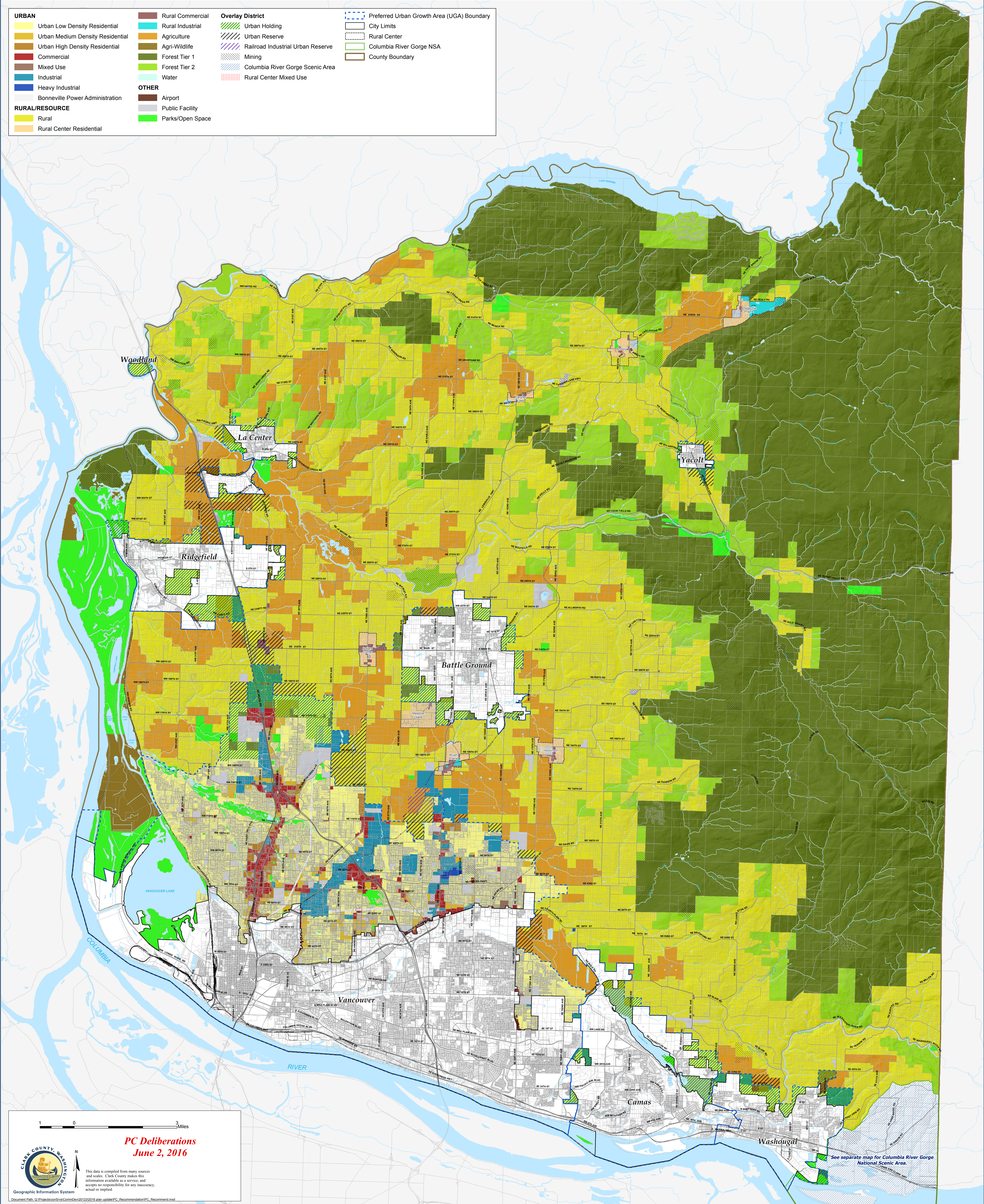

1 0 3 Miles

CLARK COUNTY, OREGON

*PC Deliberations
June 2, 2016*

This data is compiled from many sources and scales. Clark County makes this information available as a service, and accepts no responsibility for any inaccuracy, actual or implied.

Geographic Information System

Document Path: Q:\Projects\GIS\CommDev\2012\2016 plan update\PC_Recommendation\PC_Recommendation.mxd

See separate map for Columbia River Gorge National Scenic Area.