

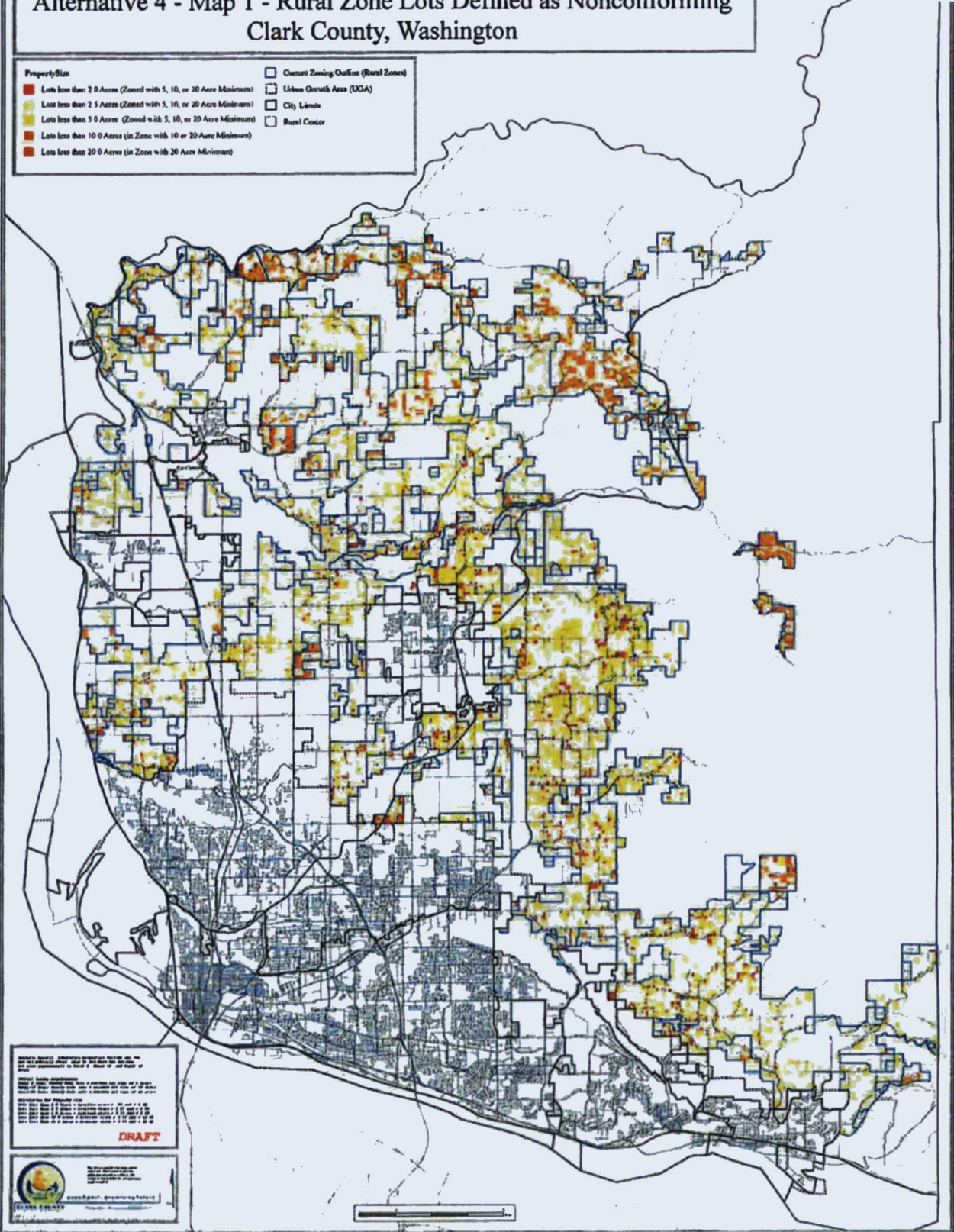

2016 Comprehensive Plan Update Alternative 4 - Map 1 - Rural Zone Lots Defined as Nonconforming Clark County, Washington

- Property Size**
- Lots less than 2.0 Acres (Zoned with 5, 10, or 20 Acre Minimum)
 - Lots less than 2.5 Acres (Zoned with 5, 10, or 20 Acre Minimum)
 - Lots less than 5.0 Acres (Zoned with 5, 10, or 20 Acre Minimum)
 - Lots less than 10.0 Acres (in Zone with 10 or 20 Acre Minimum)
 - Lots less than 20.0 Acres (in Zone with 20 Acre Minimum)
- Other Features**
- Current Zoning Outline (Rural Zones)
 - Urban Growth Area (UGA)
 - City Limits
 - Rural Contour



DRAFT

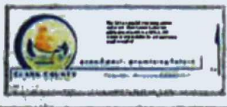

2016 Comprehensive Plan Update Alternative 4 - Map 4 - Urban Reserve & Urban Holding Clark County, Washington

Urban Reserve

Lots in Urban Reserve Zoning

■ Lots with Urban Reserve Zoning Overlay: CR-1

Zones under Urban Holding Overlays

■ Commercial, Industrial, & Mixed Use

■ Residential

□ Urban Growth Area (UGA)

□ City Limits

□ Rural Center

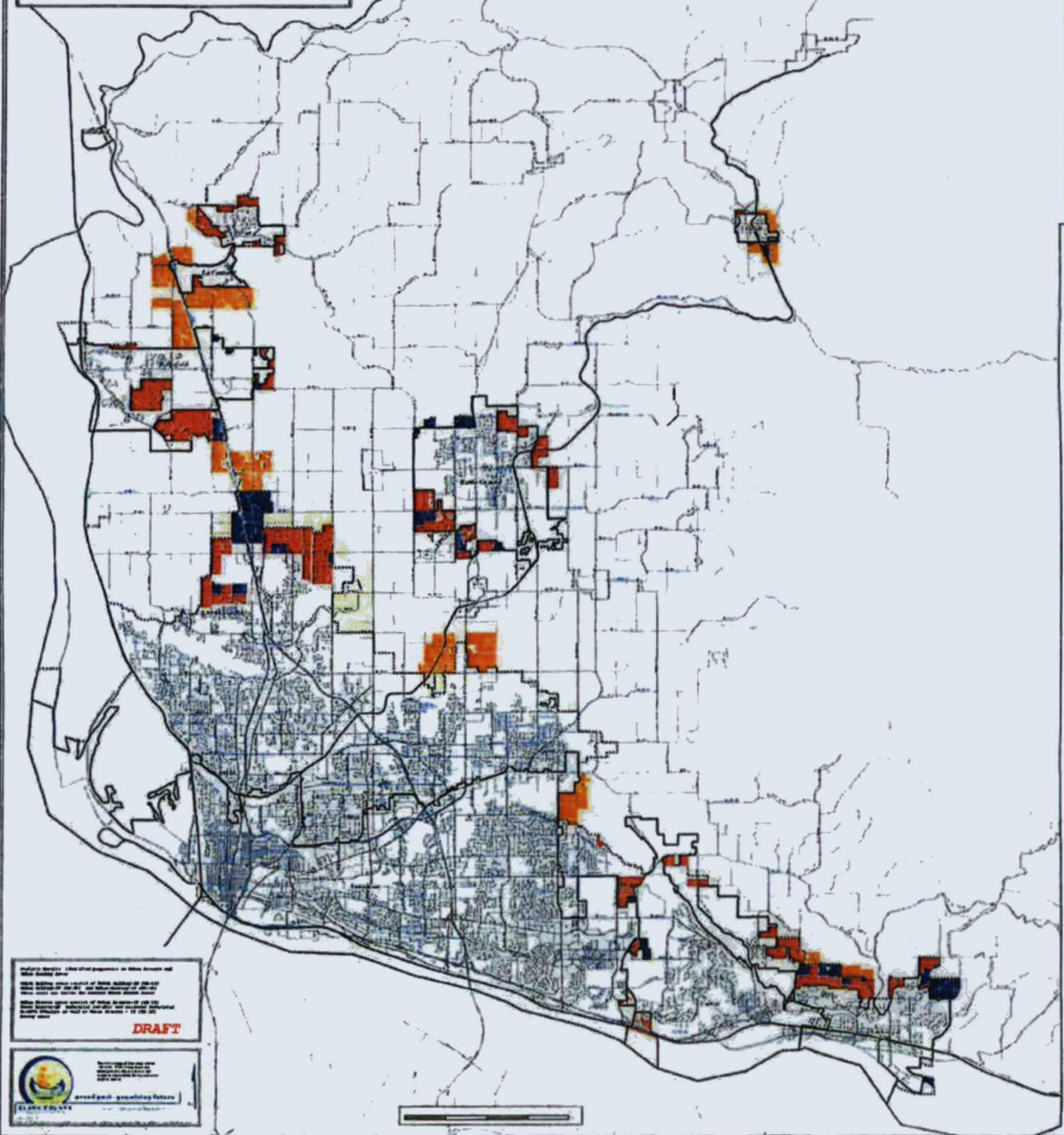

DRAFT

